

NEVER FAR FROM HOME

Gently (♩ = 76)

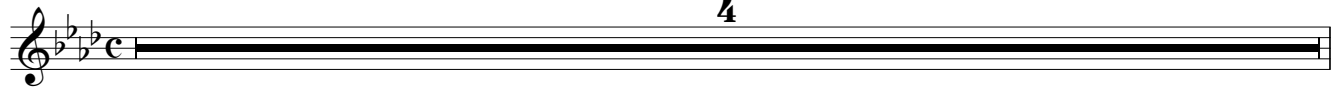

mp 6

I leave the hills_____ that I have known,___ the woods and mead-ows I have

mf 10

roamed._____ The jour-ney calls_____ and I must go, but I will

14 12 **2**

nev - er be far from home._____

mp 18

A hid-den vale,___ a dis-tant road,___ new paths be - fore me now un -

mf 22 13

fold. The jour-ney calls_____ and I must go, but I will nev - er be far from

26

home. For I'll re - mem - ber___ the scent of morn - ing when the fields are lad-en with

30

dew and I'll re - call the sound of chil - dren laugh-ing when sum - mer days are

f 34

new. No mat-ter where I may go, my thoughts will nev - er

38 *mp*

be far from home.

rall. 42 Slightly slower ($\text{♩} = 72$)

I leave the hills that I have known, the woods and mead-ows I have

46

roamed. The jour-ney calls and I must go, but I will nev - er be

poco rit.

far from home.